



**Eastern Tiger Swallowtail**  
*Papilio glaucus*  
to 5.5 in.



**Orange Sulphur**  
*Colias eurytheme*  
to 2.5 in.



**Great Spangled Fritillary**  
*Speyeria cybele*  
to 3 in.



**Milbert's Tortoiseshell**  
*Nymphalis milberti*  
to 2 in.

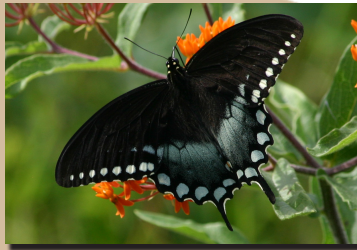

**Spicebush Swallowtail**  
*Papilio troilus*  
to 4.5 in.



**Gray Hairstreak**  
*Strymon melinus*  
to 1.5 in.



**Pearl Crescent**  
*Phyciodes tharos*  
to 1.5 in.



**Red Admiral**  
*Vanessa atalanta*  
to 2.25 in.



**Cabbage White**  
*Pieris rapae*  
to 2 in.



**Eastern Tailed-Blue**  
*Cupido comyntas*  
to 1 in.



**Eastern Comma**  
*Polygonia comma*  
to 2 in.

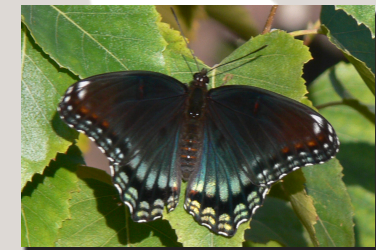

**Red-spotted Admiral**  
*Limnitis arthemis*  
to 3.5 in.



**Clouded Sulphur**  
*Colias philodice*  
to 2 in.



**Summer Azure**  
*Celastrina neglecta*  
to 1.25 in.



**Mourning Cloak**  
*Nymphalis antiopa*  
to 3.5 in.



**Viceroy**  
*Limnitis archippus*  
to 3 in.

## Butterflies of the Lehigh Gap



**Little Wood-Satyr**  
*Megisto cymela*  
to 1 in.



**Wild Indigo Duskywing**  
*Erynnis baptisiae*  
to 1.5 in.



**Common Wood-Nymph**  
*Cercyonis pegala*  
to 3 in.

**Peck's Skipper**  
*Polites peckius*  
to 0.75 in.

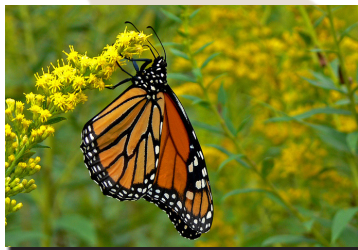

**Monarch**  
*Danaus plexippus*  
to 4 in.



**Little Glassywing**  
*Pompeius verna*  
to 0.75 in.



**Silver-spotted Skipper**  
*Epargyreus clarus*  
to 2 in.

**Delaware Skipper**  
*Anatrytone logan*  
to 0.75 in.



### LGNC Butterfly Checklist:

- \_\_\_ Eastern Tiger Swallowtail
- \_\_\_ Pipevine Swallowtail
- \_\_\_ Spicebush Swallowtail
- \_\_\_ Black Swallowtail
- \_\_\_ Cabbage White
- \_\_\_ Clouded Sulphur
- \_\_\_ Orange Sulphur
- \_\_\_ Banded Hairstreak
- \_\_\_ Gray Hairstreak
- \_\_\_ Eastern Tailed-Blue
- \_\_\_ Spring Azure
- \_\_\_ Summer Azure
- \_\_\_ Great Spangled Fritillary
- \_\_\_ Aphrodite Fritillary
- \_\_\_ Pearl Crescent
- \_\_\_ Question Mark
- \_\_\_ Eastern Comma
- \_\_\_ Mourning Cloak
- \_\_\_ Milbert's Tortoiseshell
- \_\_\_ American Lady
- \_\_\_ Painted Lady
- \_\_\_ Red Admiral
- \_\_\_ Common Buckeye
- \_\_\_ Red-spotted Admiral
- \_\_\_ Viceroy
- \_\_\_ Little Wood-Satyr
- \_\_\_ Common Wood-Nymph
- \_\_\_ Appalachian Brown
- \_\_\_ Northern Pearly-eye
- \_\_\_ Monarch
- \_\_\_ Silver-spotted Skipper
- \_\_\_ Dreamy Duskywing
- \_\_\_ Juvenal's Duskywing
- \_\_\_ Wild Indigo Duskywing
- \_\_\_ Swarthy Skipper
- \_\_\_ Least Skipper
- \_\_\_ European Skipper
- \_\_\_ Peck's Skipper
- \_\_\_ Tawny-edged Skipper
- \_\_\_ Crossline Skipper
- \_\_\_ Northern Broken-Dash
- \_\_\_ Little Glassywing
- \_\_\_ Delaware Skipper
- \_\_\_ Hobomok Skipper
- \_\_\_ Zabulon Skipper
- \_\_\_ Dun Skipper
- \_\_\_ Common Roadside-Skipper

Photos by Corey Husic



Funding for this brochure was provided by



www.lgnc.org